

# How to check if the firmware on a ZEBRA iMZ320 needs a firmware update

1. Open Zebra Setup Utilities
2. Select your printer (if not already selected) from the list of printers
3. Click on *Configure Printer Settings*

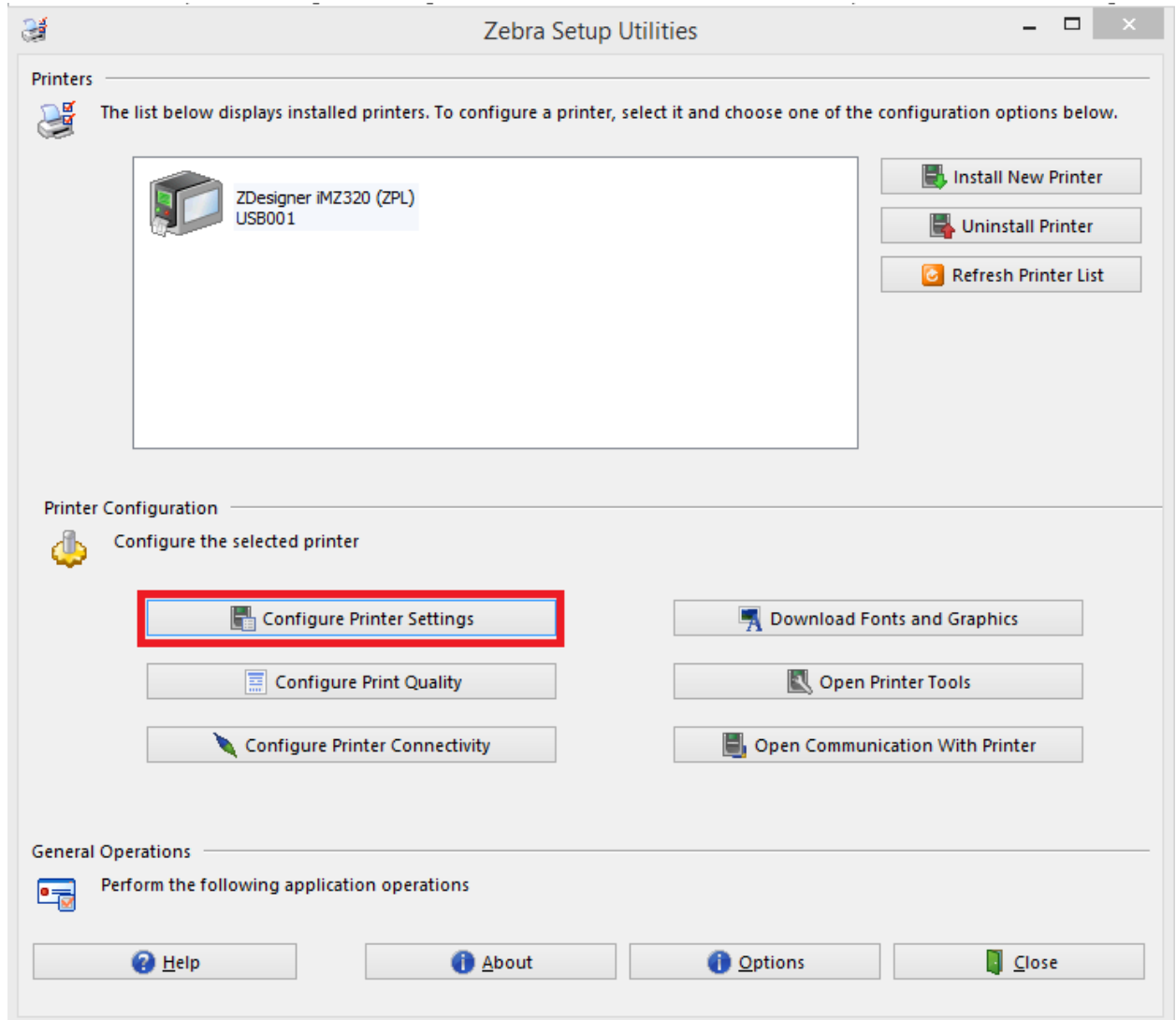

4. From this screen you can view your printers firmware version

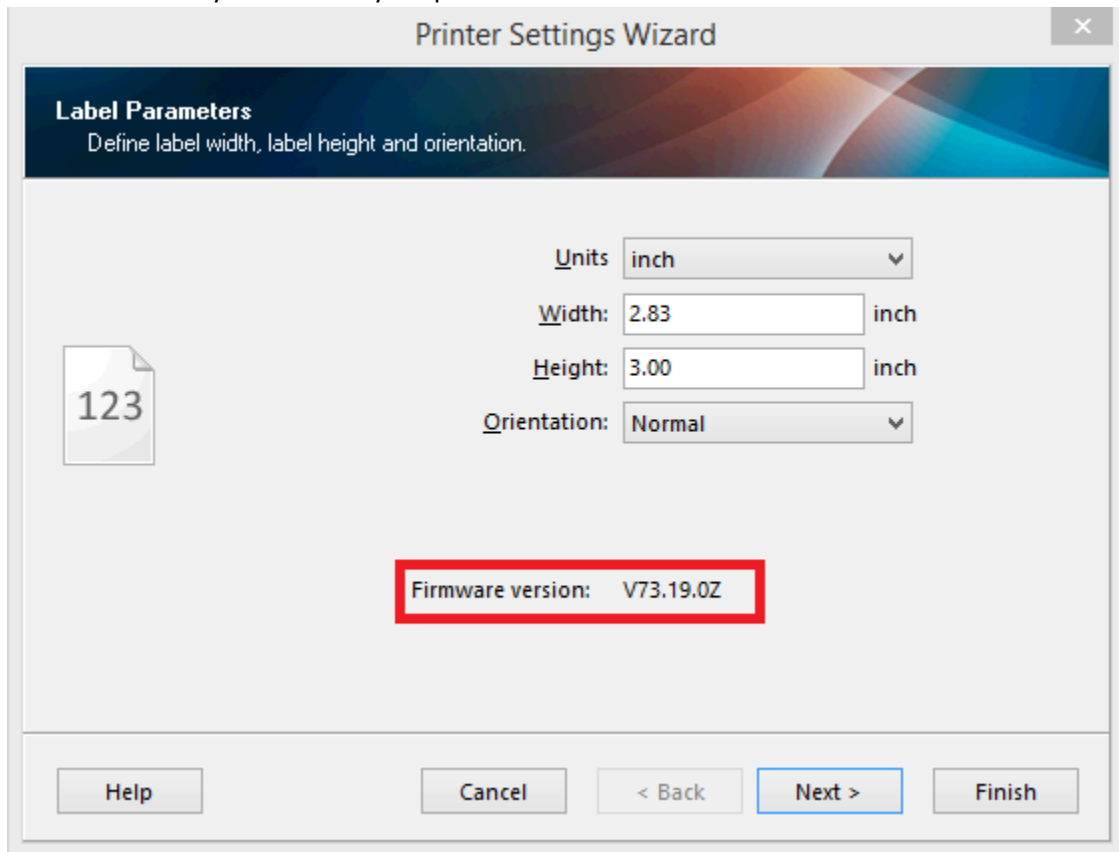

5. As of the time of writing this document the latest firmware version is V73.19.10Z if your firmware version is less than V73.19.10Z then this document will show you how to upgrade to the latest version.

## How to update the firmware on a ZEBRA iMZ320 to the latest version

1. To download the latest firmware version navigate to zebra.com in your browser of choice

2. Once there select the *Support & Downloads* tab

MyZebra Login | Partner Login Zebra Technologies - Global Leader in Barcode and RFID Technology (United States) Change

**ZEBRA TECHNOLOGIES** [Solutions](#) [Products & Services](#) **[Support & Downloads](#)** [How To Buy](#) [Partners](#)

# BRINGING INNOVATION TO THE BIGGEST STAGE IN SPORTS

Zebra's ground-breaking technology will be experienced by a global audience during the Pro Bowl and Super Bowl XLIX, producing even greater player insights and new ways to enjoy the game.

[Zebra + NFL](#)

OFFICIAL ON-FIELD PLAYER TRACKING PROVIDER OF THE NATIONAL FOOTBALL LEAGUE

**SUPER BOWL XLIX PRO BOWL**

**BRINGING INNOVATION TO THE NFL'S GLOBAL STAGE XLIX**

[ZEBRA+ NFL](#)

**Products and Services**

[ZEBRA PRODUCTS & SERVICES](#)

[ENTERPRISE PRODUCTS & SOLUTIONS](#)

**Find Product Support**

Choose your printer model in the dropdown.

Select Printer

[ZEBRA SUPPORT & DOWNLOADS](#)

[ENTERPRISE SUPPORT & DOWNLOADS](#)

Zebra is now a member of the GS1 US Solution Partner Program™

**News**

Zebra Technologies Wins Prestigious Good Design Award® for Design Excellence [Learn More](#)

Kaltek and Zebra Technologies Help Medical Device and Life Sciences Manufacturers Increase Efficiency and Visibility with Internet of Things Solutions [Learn More](#)

**Site Tools**  
MyZebra  
Partner Portal  
Find a Reseller  
Find a Distributor

**Work with Zebra**  
Careers  
Partnership Opportunities  
  
**World Events**

**About Zebra**  
Contact Us  
Company Information  
Investor Relations  
Media Center

**Follow Zebra**  
 LinkedIn  
 Twitter  
 Facebook

3. Select the iMZ320 from the *Know the Product Name* drop-down

4. Once you have made your selection the support page for the printer opens

5. Select the *Firmware & Service Packs* tab

- Click on *Download* for the latest firmware version

MyZebra Login | Partner Login | Zebra Technologies - Global Leader in Barcode and RFID Technology (United States) | Change

Solutions | Products & Services | Support & Downloads | How To Buy | Partners

Home > Support & Downloads

## SUPPORT FOR THE IMZ320 MOBILE PRINTER

Simplify transactions and print three inch-wide receipts quickly and easily from the palm of your hand with Zebra's compact and easy-to-carry mobile printer.

**ONLINE TECH SUPPORT**

**Technical Support Links**

- Submit a Repair Order »
- Contact Technical Support »
- Check Warranty or Service Agreement Status »

**Related Product Information**

- Product Details »
- Software »
- Service Contracts »
- Register Your Product »
- Warranty Information »

**How-to Videos** | **Drivers** | **Firmware & Service Packs** | **Software & Utilities** | **Manuals**

Firmware	Release Notes	Description	Download
V73.19.10Z	<a href="#">View Release Notes »</a>	Latest Version	<a href="#">Download (17 MB) »</a>

**Site Tools**

- MyZebra
- Partner Portal
- Find a Reseller
- Find a Distributor
- Find a Software Vendor

**Work with Zebra**

- Careers
- Partnership Opportunities
- World Events
- Trade Shows and Events

**About Zebra**

- Contact Us
- Company Information
- Investor Relations
- Media Center
- Legal/Privacy

**Follow Zebra**

- LinkedIn
- Twitter
- Facebook
- YouTube

- Sign up/Sign in to your Zebra account to download
- If you agree with the agreement then click on the *Accept and begin download now* button
- Once the download completes open your file explorer and navigate to the folder where the file was just downloaded to (Usually the *Downloads* folder)

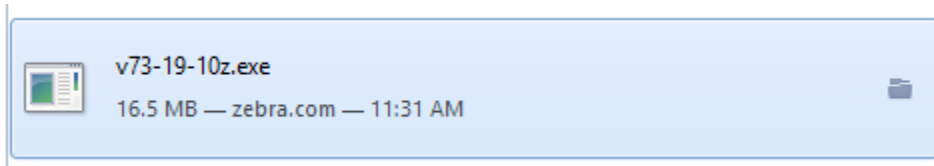

- Double click to run the executable

11. If a warning pops up press *OK*

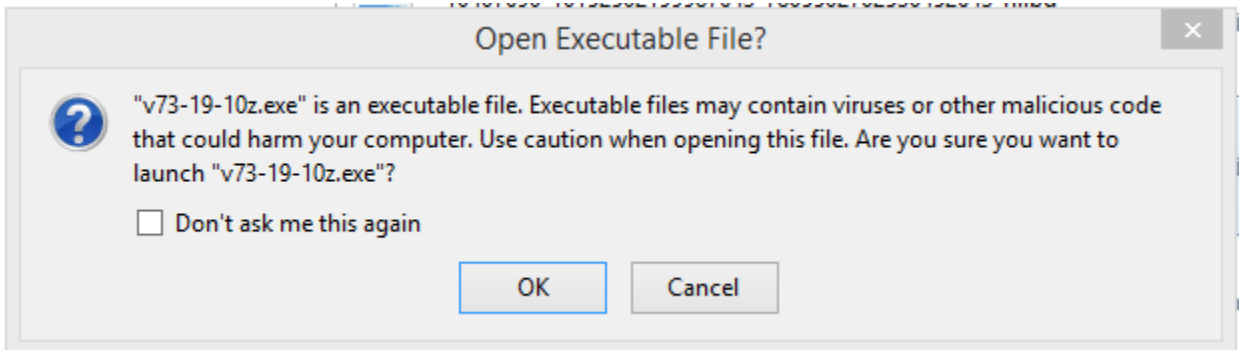

12. If a Security Warning pops up press *Run*

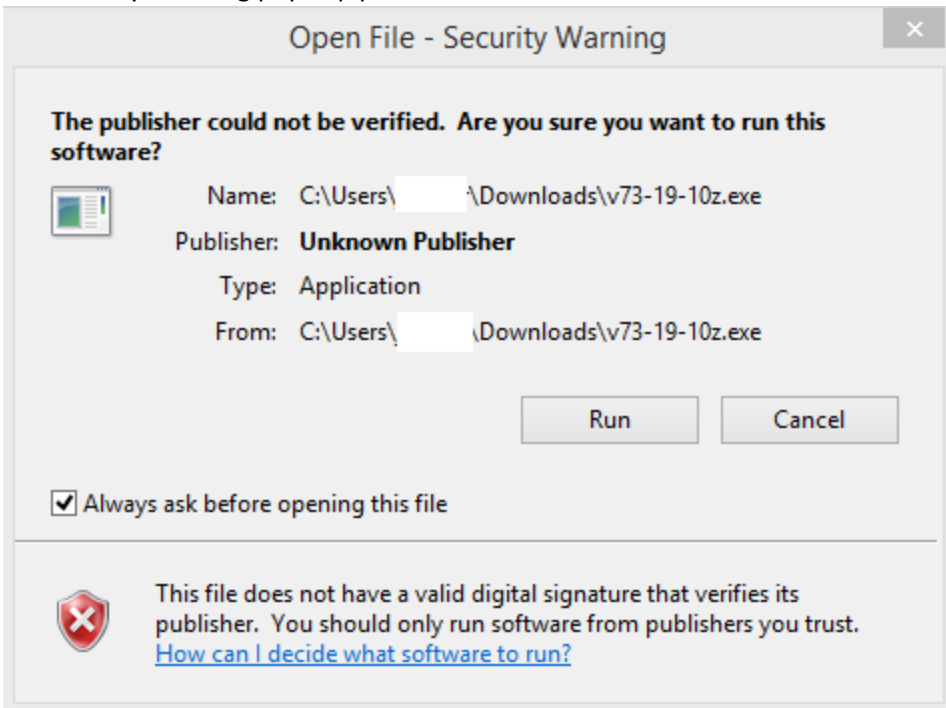

13. Once the program opens, press *Unzip* to unzip the firmware files

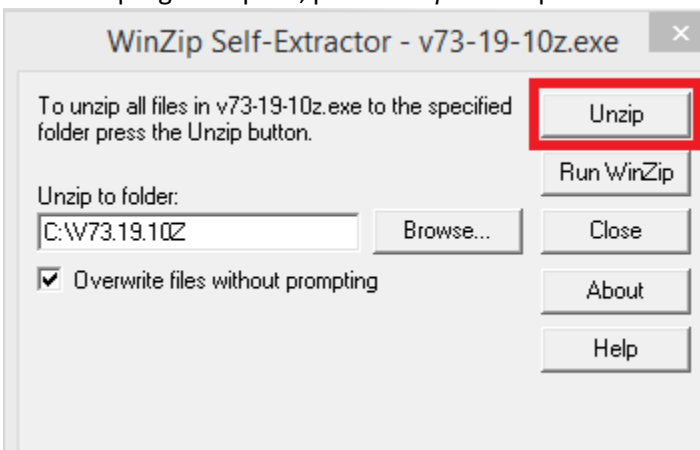

14. After it finishes you can close that window by selecting *Close*

15. Open Zebra Setup Utilities

16. Select your printer (if not already selected) from the list of printers

17. Click on *Open Printer Tools*

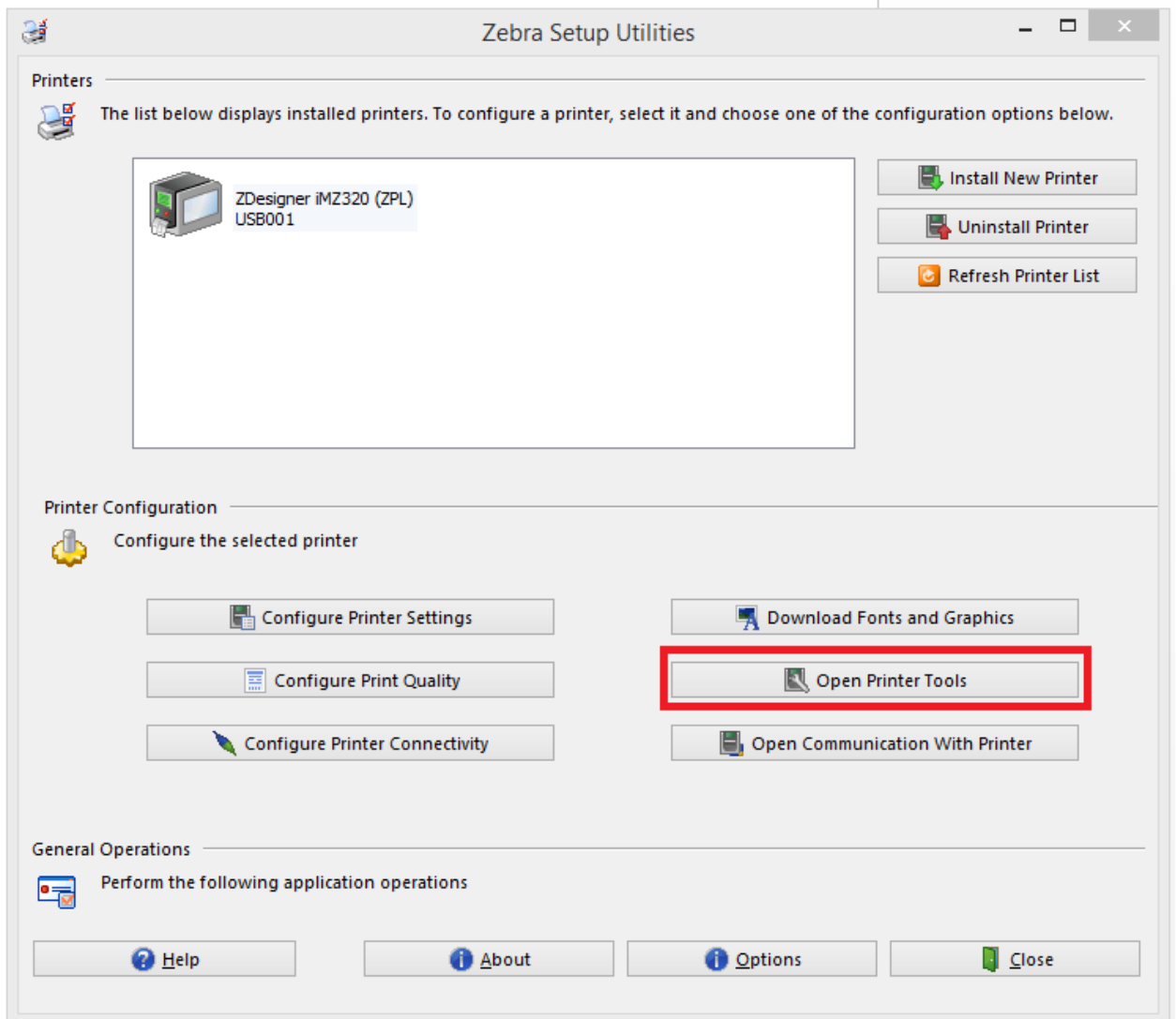

18. Select the *Action* tab

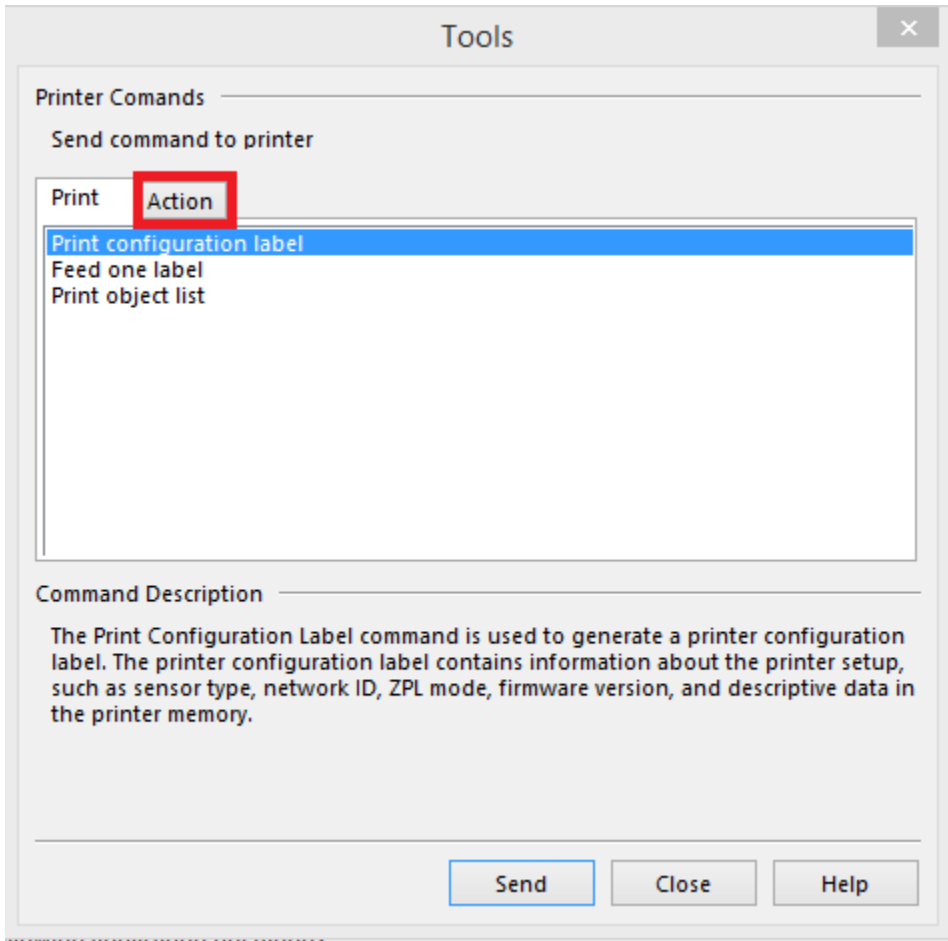

19. From the action tab select the *Send file* item from the list of actions

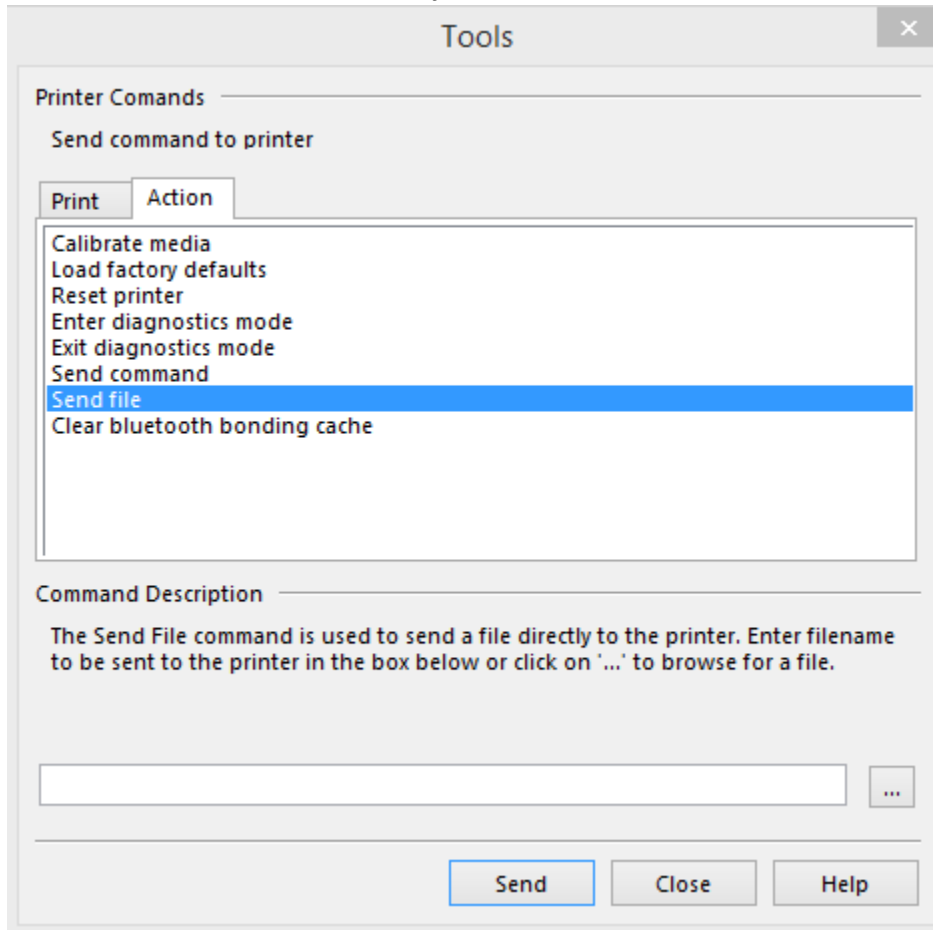

20. Click on the three dots next to the blank field which should bring up the file explorer

21. Next you need to navigate to the location where you extracted the firmware file, if you are unsure and on windows you can find it by selecting *This PC -> Local Disk (C:) -> V72.19.10Z* (This

number might change depending on what is the latest version)

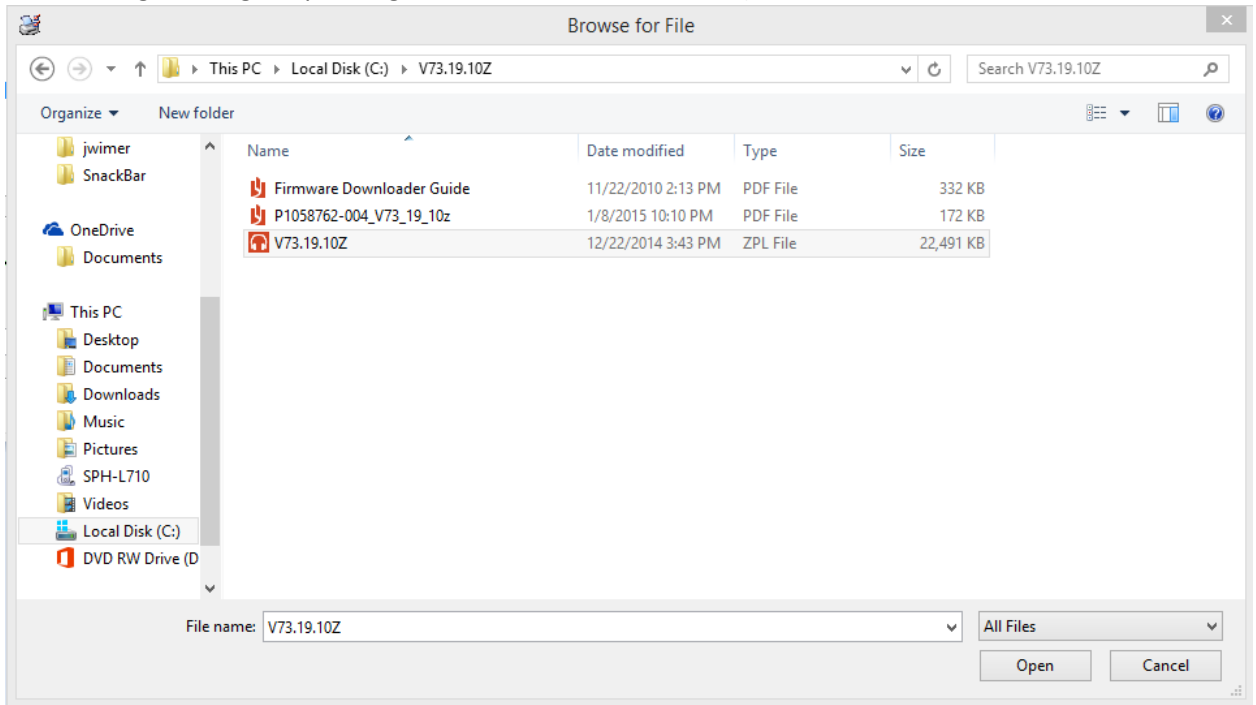

22. Once you have identified the correct folder, select the V73.19.10Z.zpl file from the list of files (Once again the exact number may differ based on the latest version)

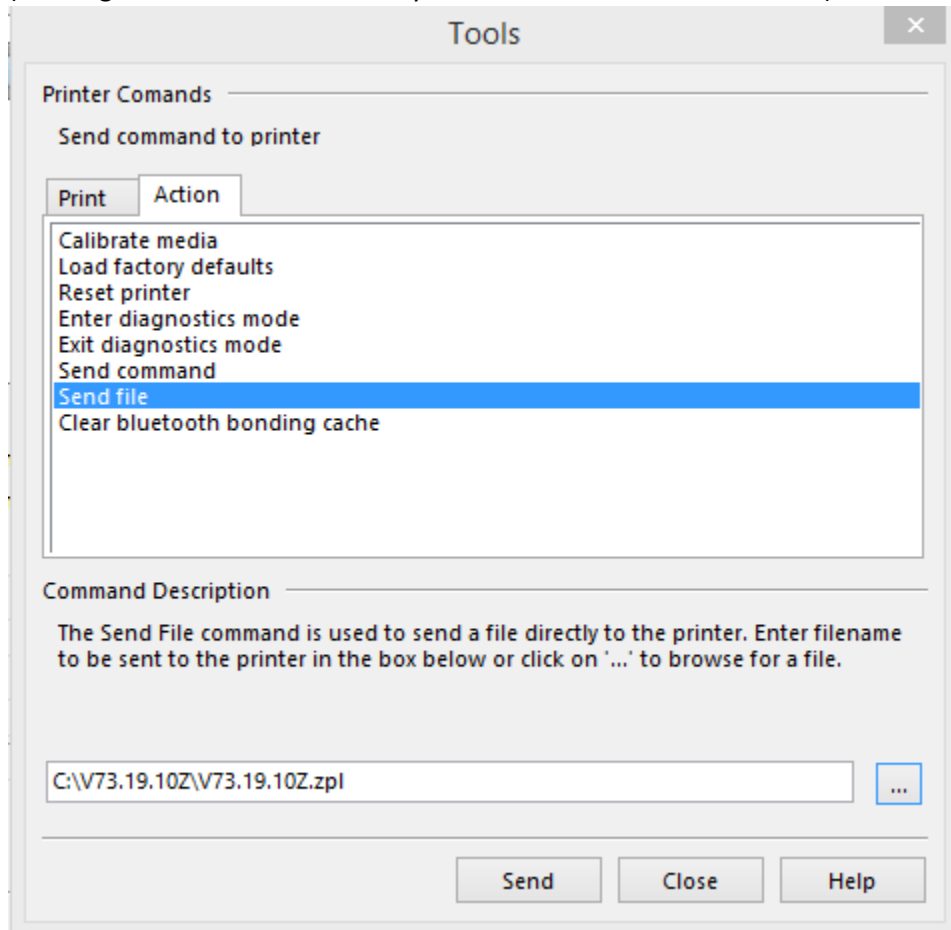

23. Select *Send* and the printer should begin to update which should take several minutes
24. Once the printer prints a configuration report you know you've successfully updated the printer